

PRO X SUPERLIGHT 2

SETUP GUIDE | 设置指南
設定指南 | 설치 가이드

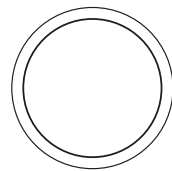

logitech 

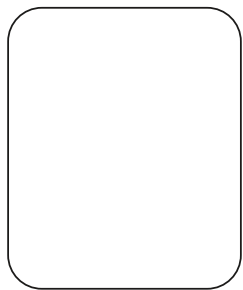
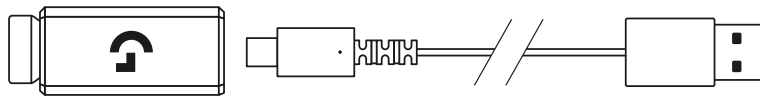
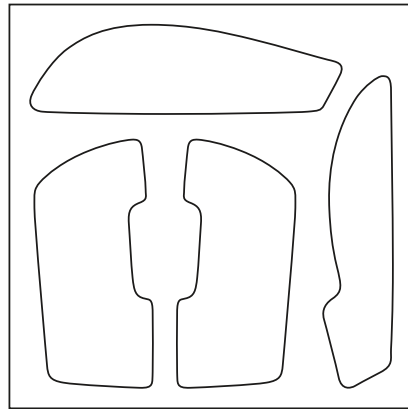
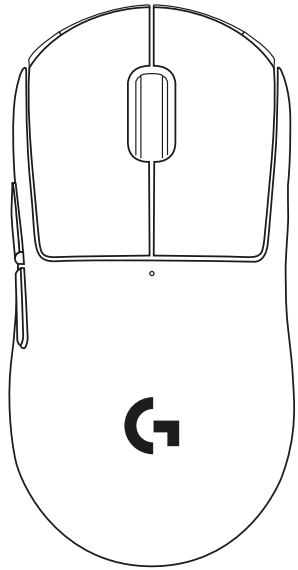

ENGLISH	3
简体中文	10
繁體中文	17
한국어	24

PACKAGE CONTENTS

- 1 Mouse
- 2 Optional grip tape
- 3 Receiver (installed in extension adapter)
- 4 USB charging and data cable
- 5 Surface preparation cloth
- 6 Optional POWERPLAY aperture door with PTFE foot

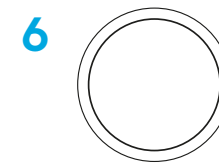
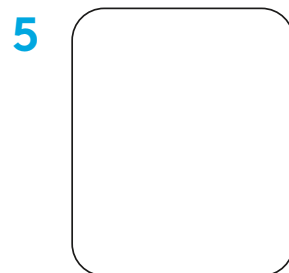
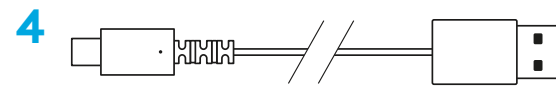
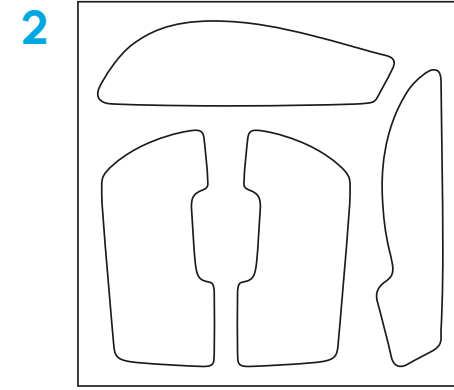
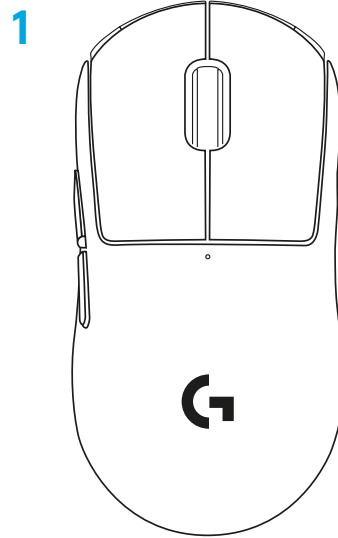

MOUSE FEATURES

- 1 Left Click
- 2 Right Click
- 3 Middle Click/Scroll
- 4 Browser Forward
- 5 Browser Back
- 6 Power LED
- 7 USB charging/data port
- 8 Power on/off
- 9 POWERPLAY Aperture door

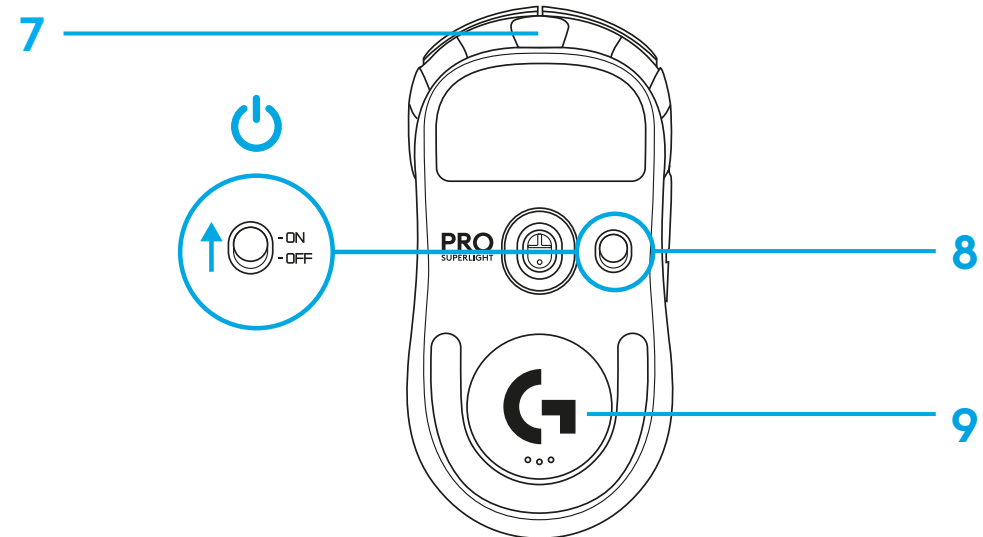
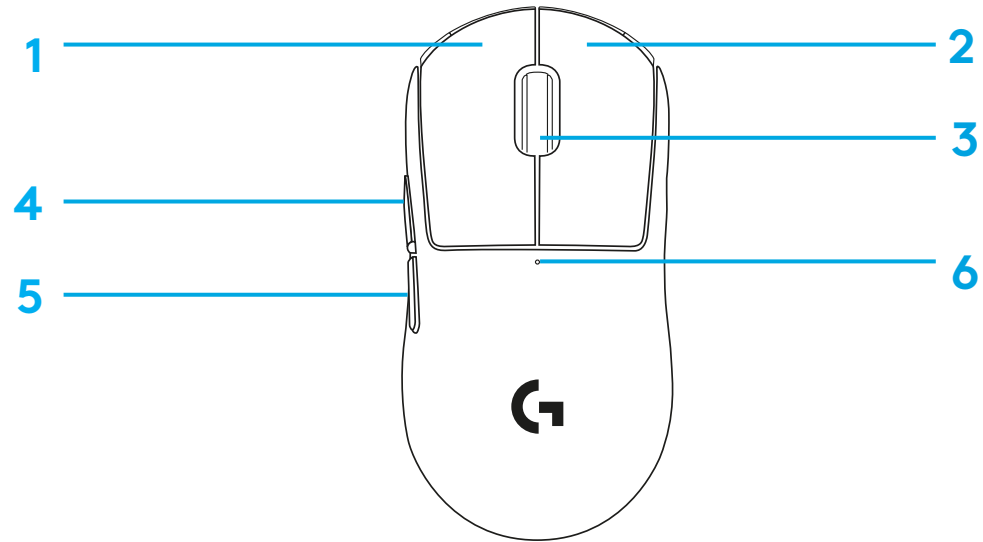

SETUP

1 Plug charging/data cable into PC, then plug extension adapter and receiver into charging/data cable

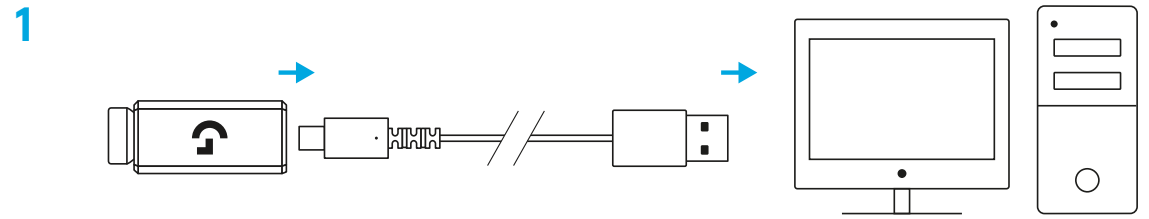

2 Turn on mouse

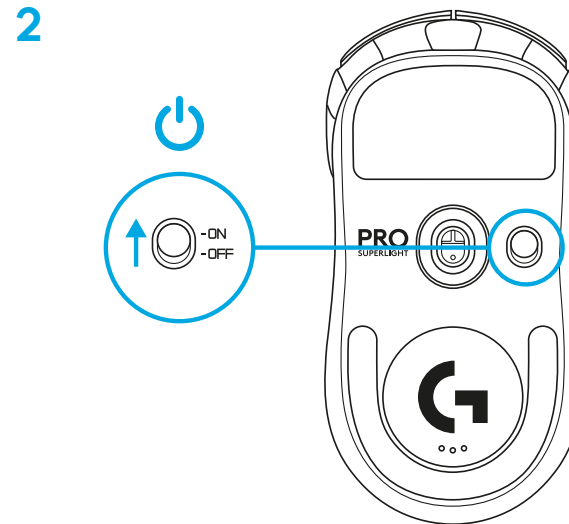

3 To configure mouse settings like DPI or report rate, download G HUB software from logitechG.com/GHUB

3

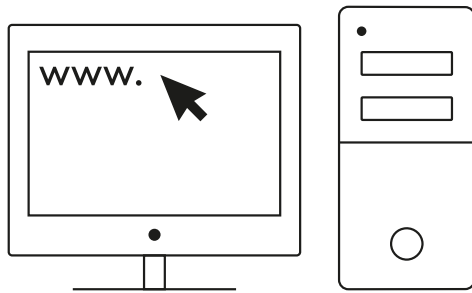

logitechG.com/ghub

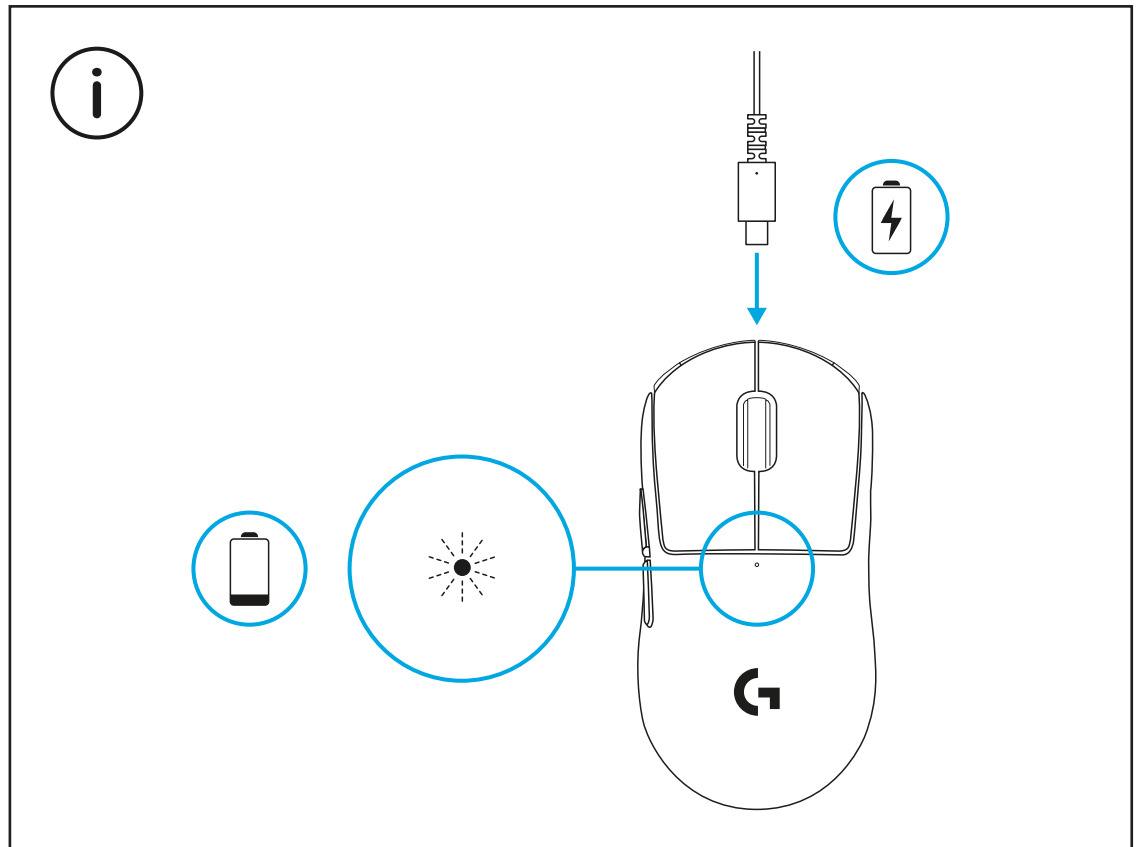

For optimal wireless performance, use mouse within 20cm of receiver and greater than 2m from sources of 2.4GHz interference (such as wifi routers).

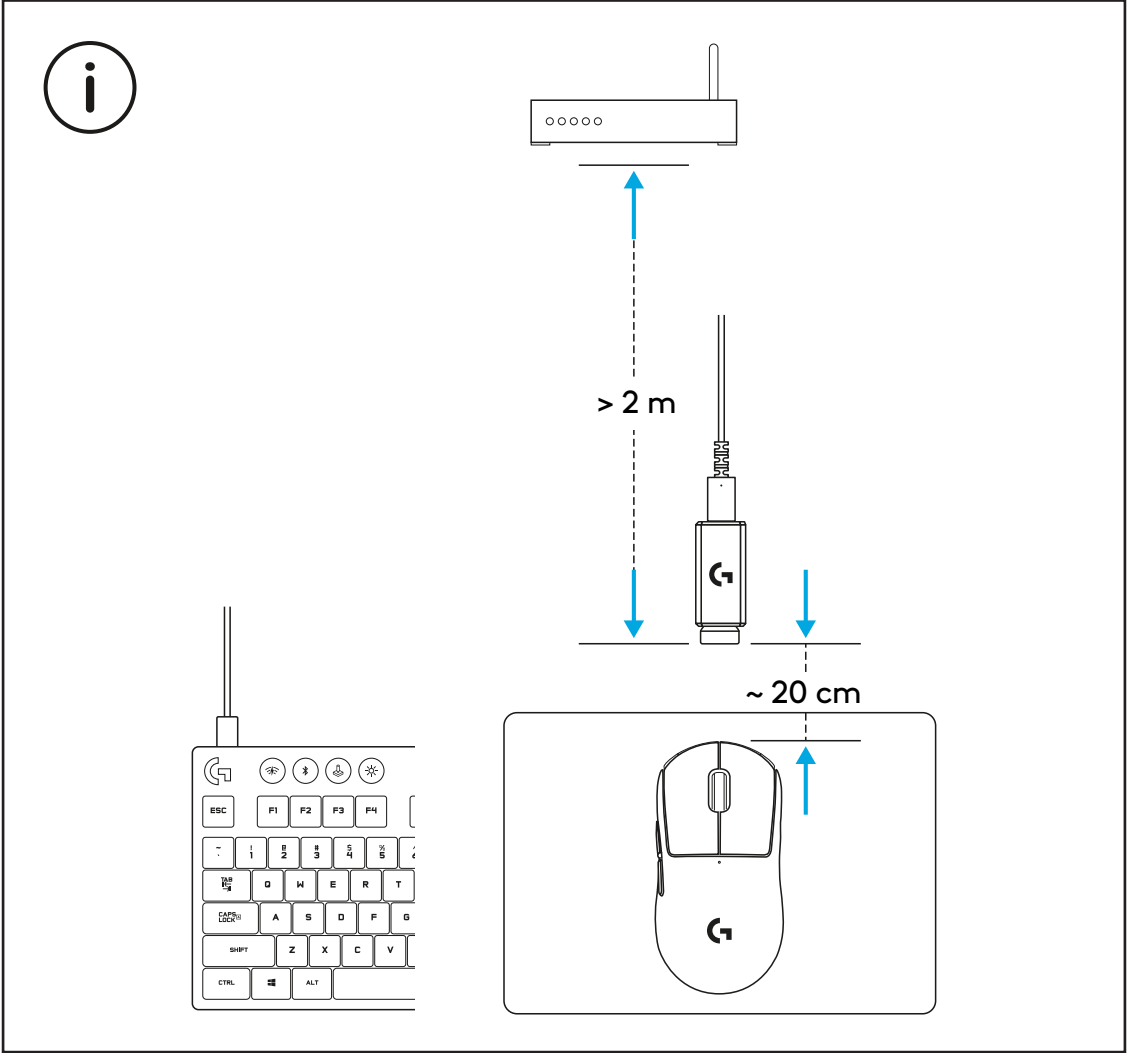

To install optional grip tape, first clean surface of mouse with provided surface preparation cloth to remove any oil or dust. Then, carefully align grip tape to mouse surfaces.

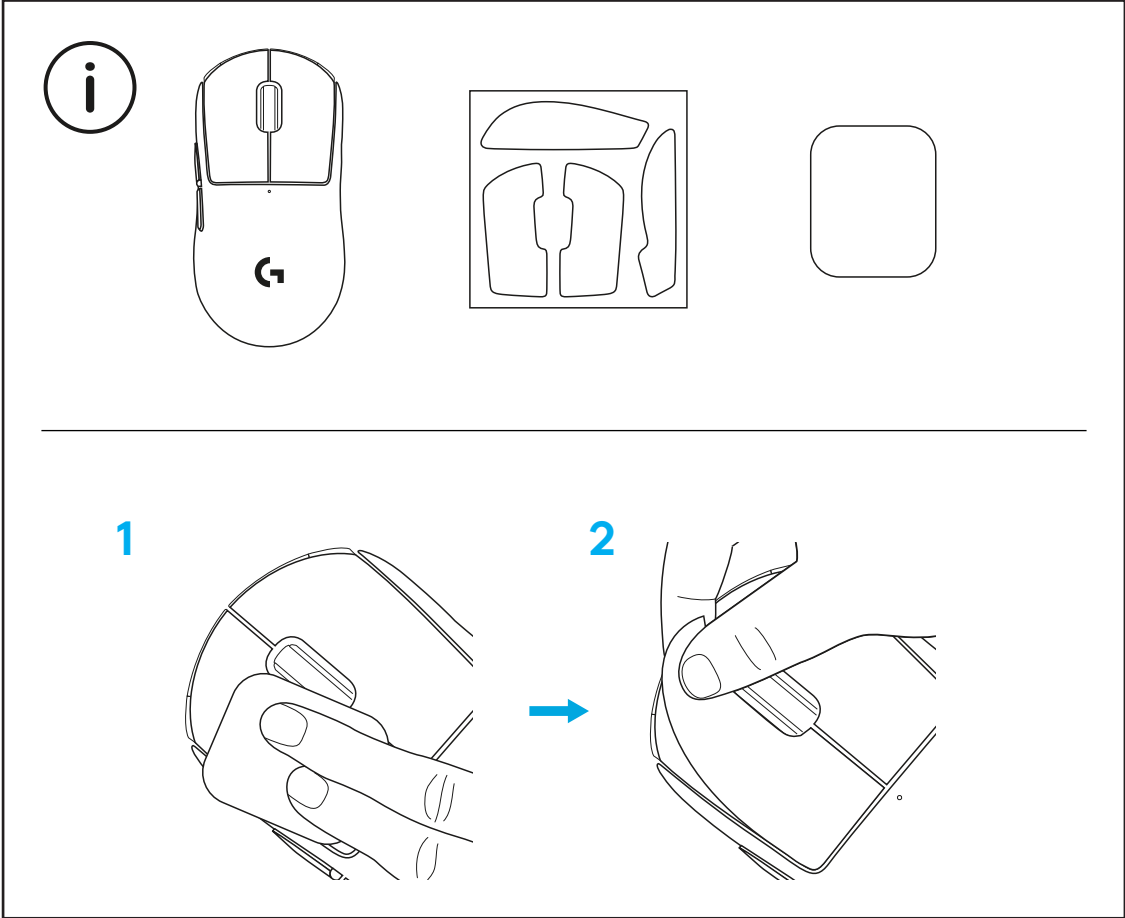

The USB receiver can be stored inside the mouse by removing the POWERPLAY aperture door. This can prevent the receiver from being lost when using the mouse with the Logitech G POWERPLAY wireless charging system.

Removing this door also allows the included, optional aperture door with PTFE foot to be installed instead of the default aperture door.

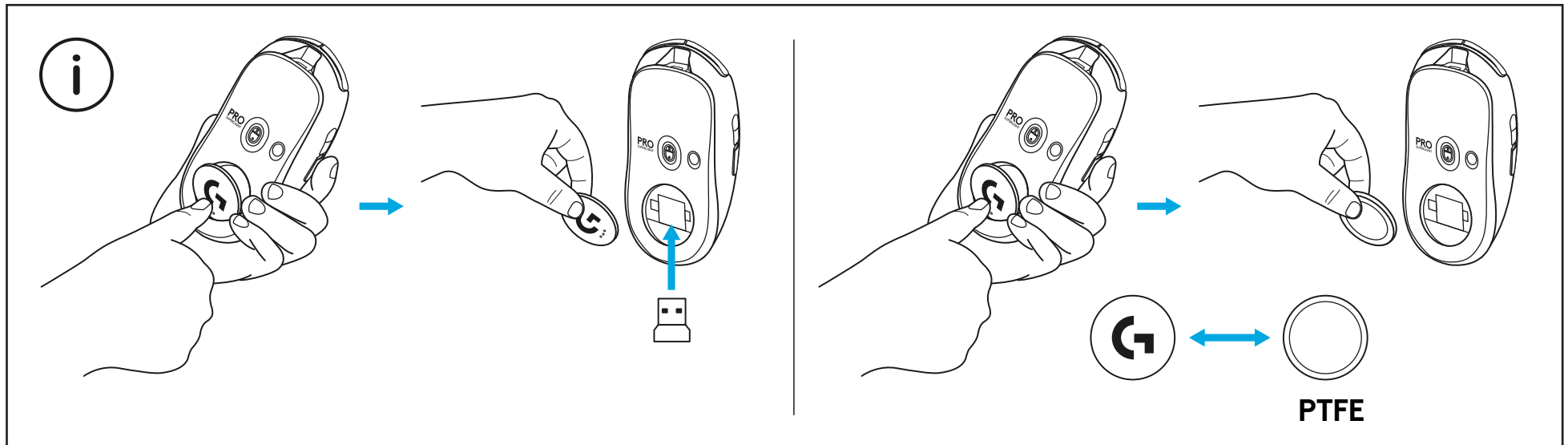

包装内容

- 1 鼠标
- 2 可选握胶
- 3 接收器 (预装于扩展适配器中)
- 4 USB 充电/数据线
- 5 表面清洁布
- 6 带 PTFE 脚垫的可选 POWERPLAY 底盖

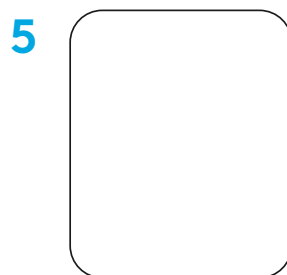
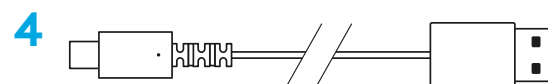
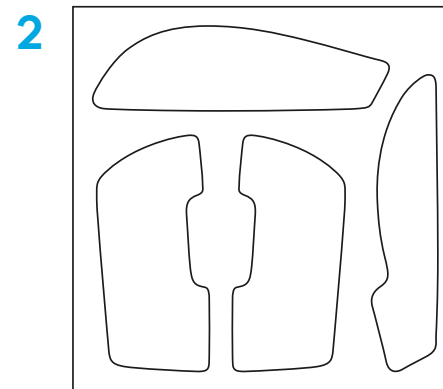
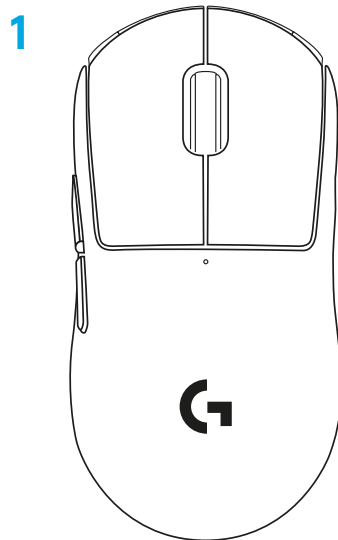

鼠标特性

- 1 左键单击
- 2 右键单击
- 3 中键单击/滚轮
- 4 浏览器前进
- 5 浏览器后退
- 6 LED 电量指示灯
- 7 USB 充电/数据端口
- 8 电源开关
- 9 POWERPLAY 底盖

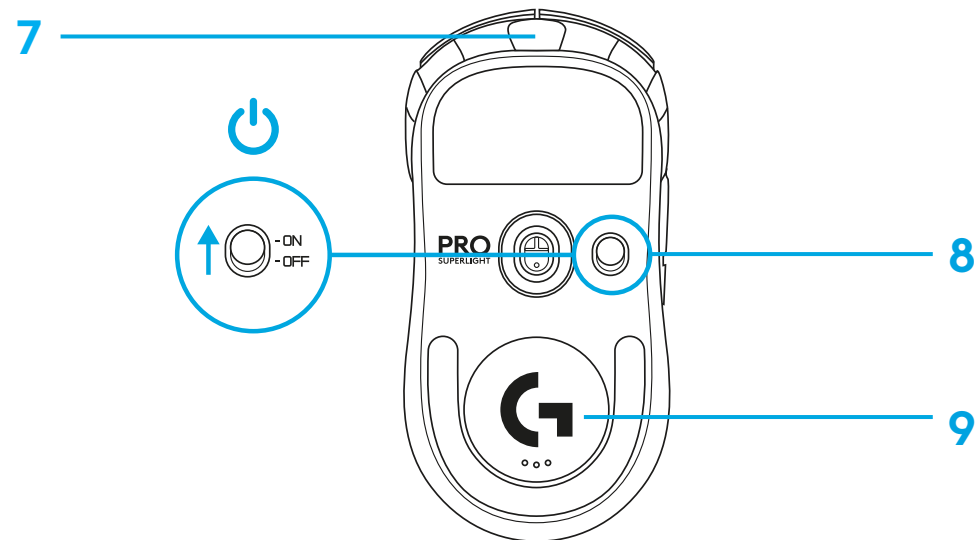
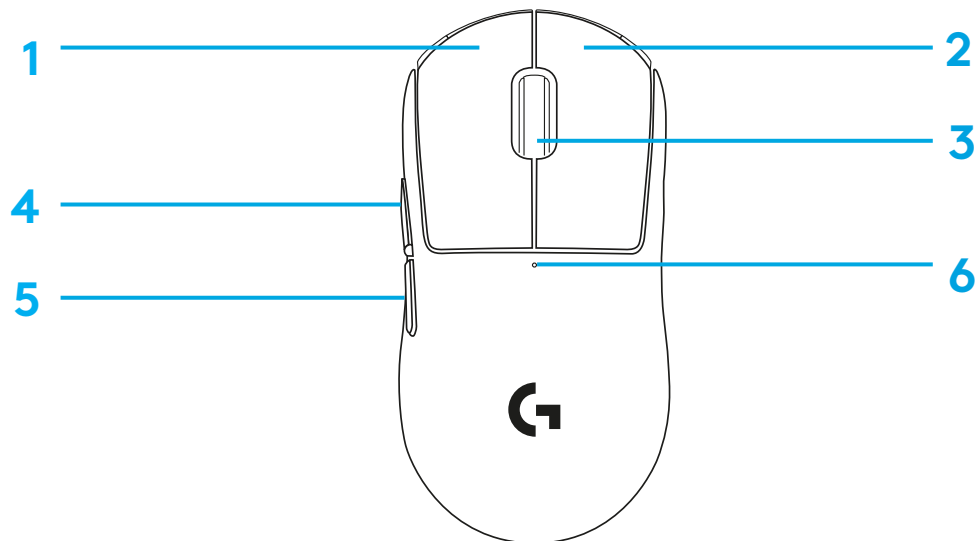

设置

1 将充电/数据线插入 PC, 然后将扩展适配器和接收器插入充电/数据线

1

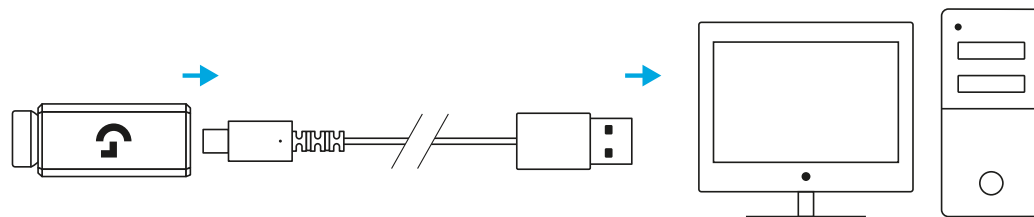

2 打开鼠标

2

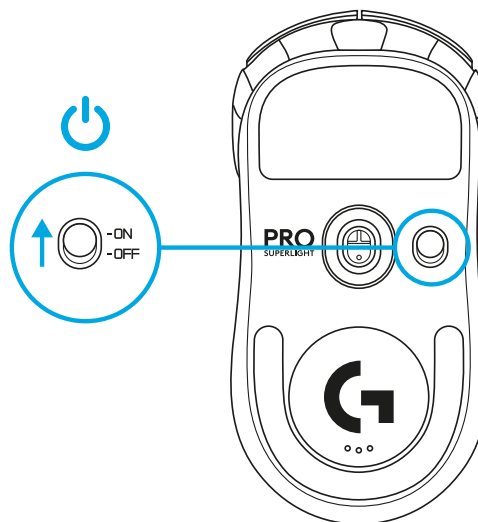

3 要配置 DPI 或报告速率等鼠标设置, 请访问 logitechG.com/GHUB 下载 G HUB 软件

3

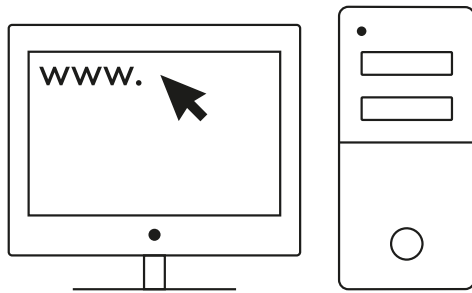

logitechG.com/ghub

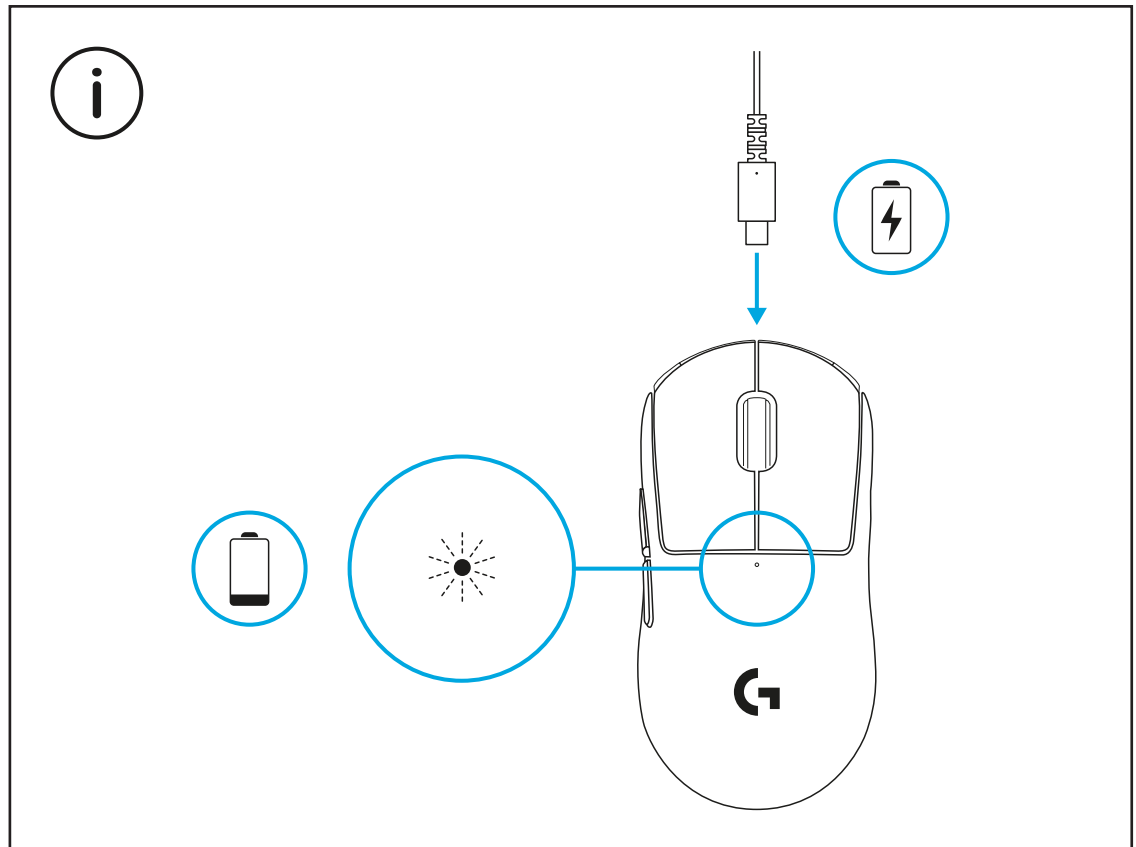

为获得更佳无线性能, 请在距接收器不超过 20 厘米处且距 2.4GHz 干扰源 (如 wifi 路由器) 超过 2 米的位置使用鼠标。

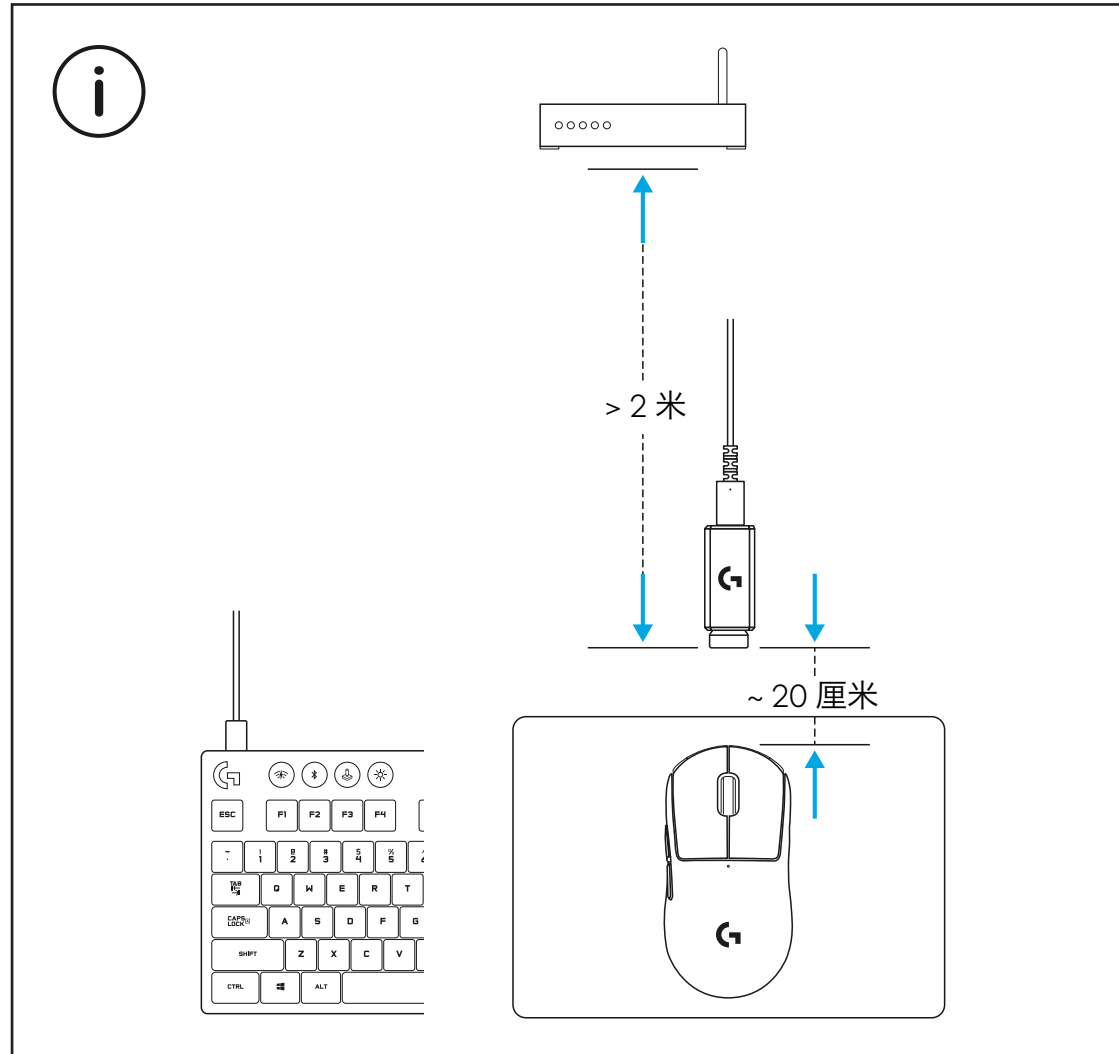

要安装选配的握胶，请先使用随附的表面清洁布清洁鼠标的表面，去除油脂和灰尘。随后，将握胶仔细地对齐鼠标表面。

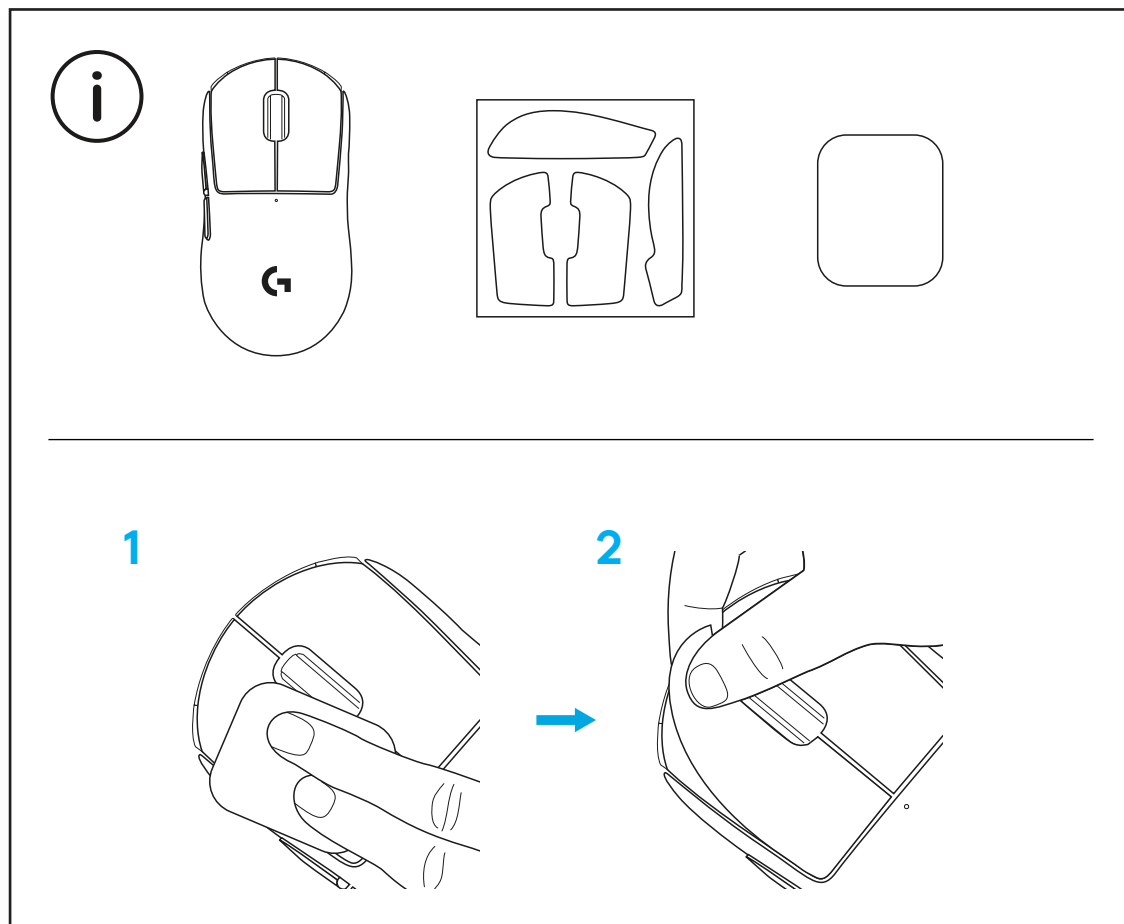

可以卸下 POWERPLAY 底盖将 USB 接收器收纳于鼠标内部。这样, 搭配罗技 G POWERPLAY 无线充电系统使用鼠标时, 可以避免遗失接收器。

卸下底盖还可以安装随附的带 PTFE 脚垫的可选底盖以替换默认底盖。

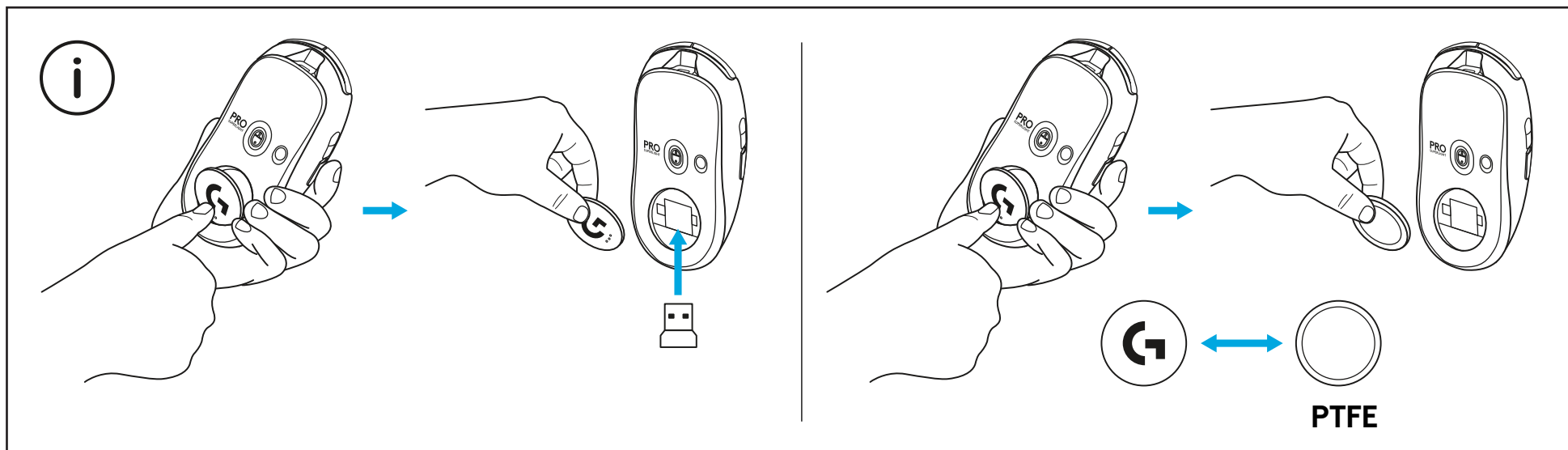

包裝內容

- 1 滑鼠
- 2 選用握把貼布
- 3 接收器 (已安裝在延長轉接器中)
- 4 USB 充電與資料連接線
- 5 表面處理布
- 6 具有 PTFE 腳墊的選用 POWERPLAY 底蓋

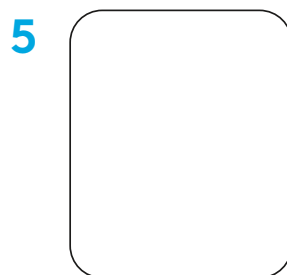
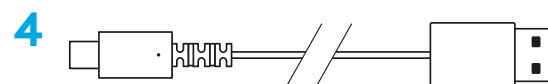
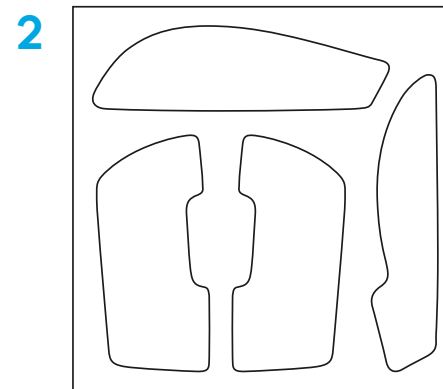
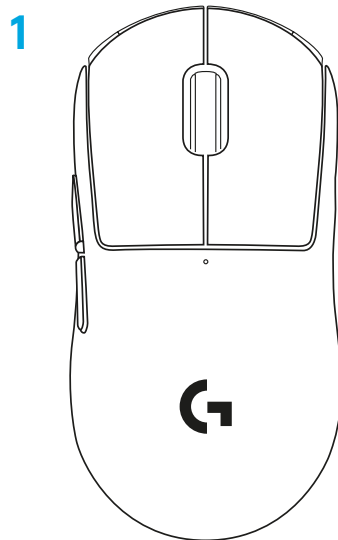

滑鼠功能

- 1 按下左鍵
- 2 按下右鍵
- 3 按下中鍵 / 捲動
- 4 瀏覽器下一頁
- 5 瀏覽器前一頁
- 6 電源 LED 指示燈
- 7 USB 充電/資料連接埠
- 8 電源開啓/關閉
- 9 POWERPLAY 底蓋

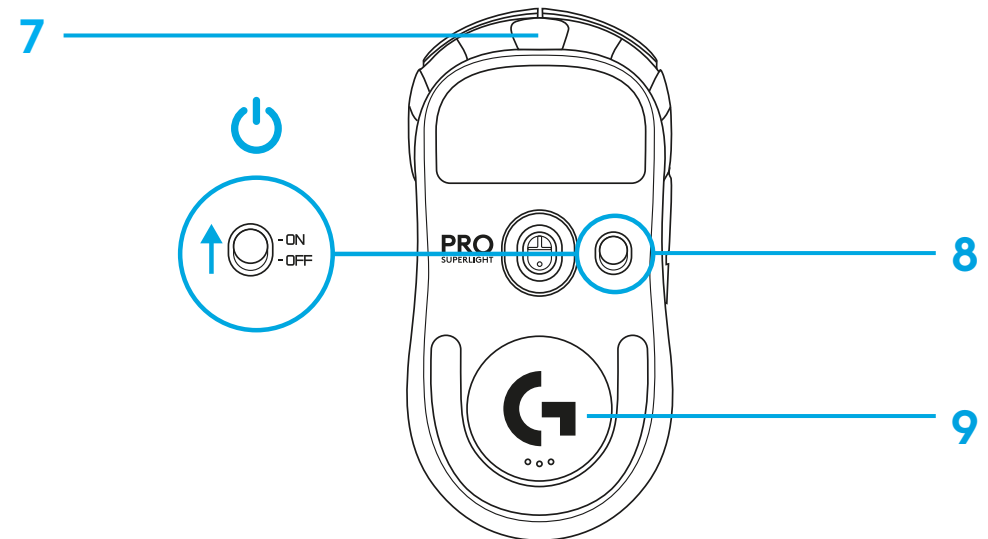
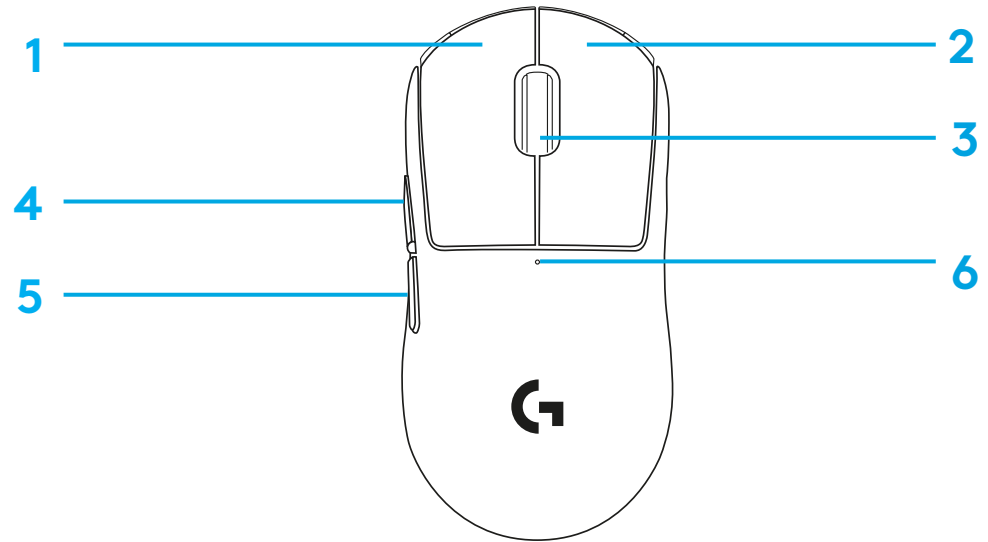

設定

1 將充電/資料連接線插入到 PC，然後將延長轉接器和接收器插入到充電/資料連接線

1

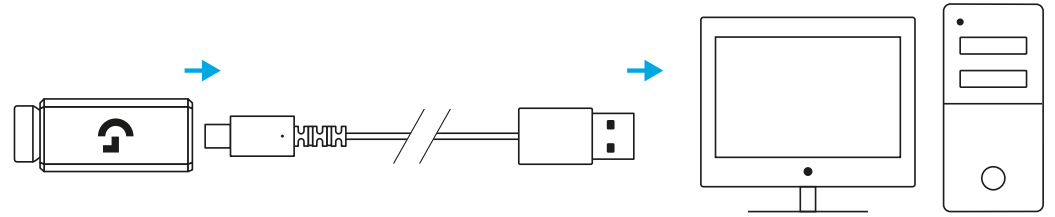

2 開啓滑鼠電源

2

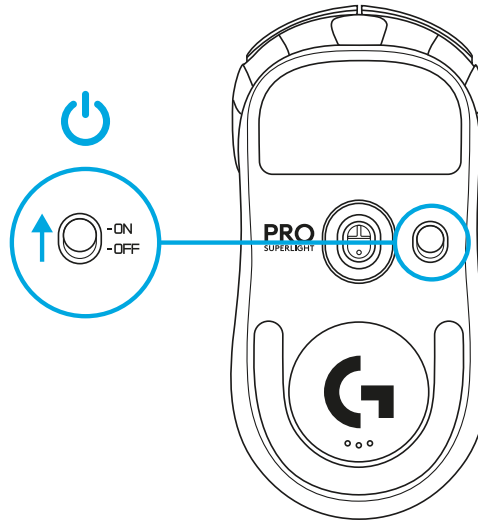

3 若要指定滑鼠的 DPI 或回報速率等設定，請到 logitechG.com/GHUB 下載 G HUB 軟體

3

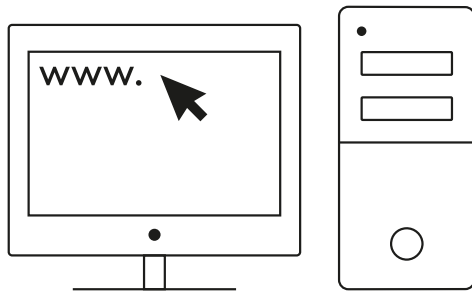

logitechG.com/ghub

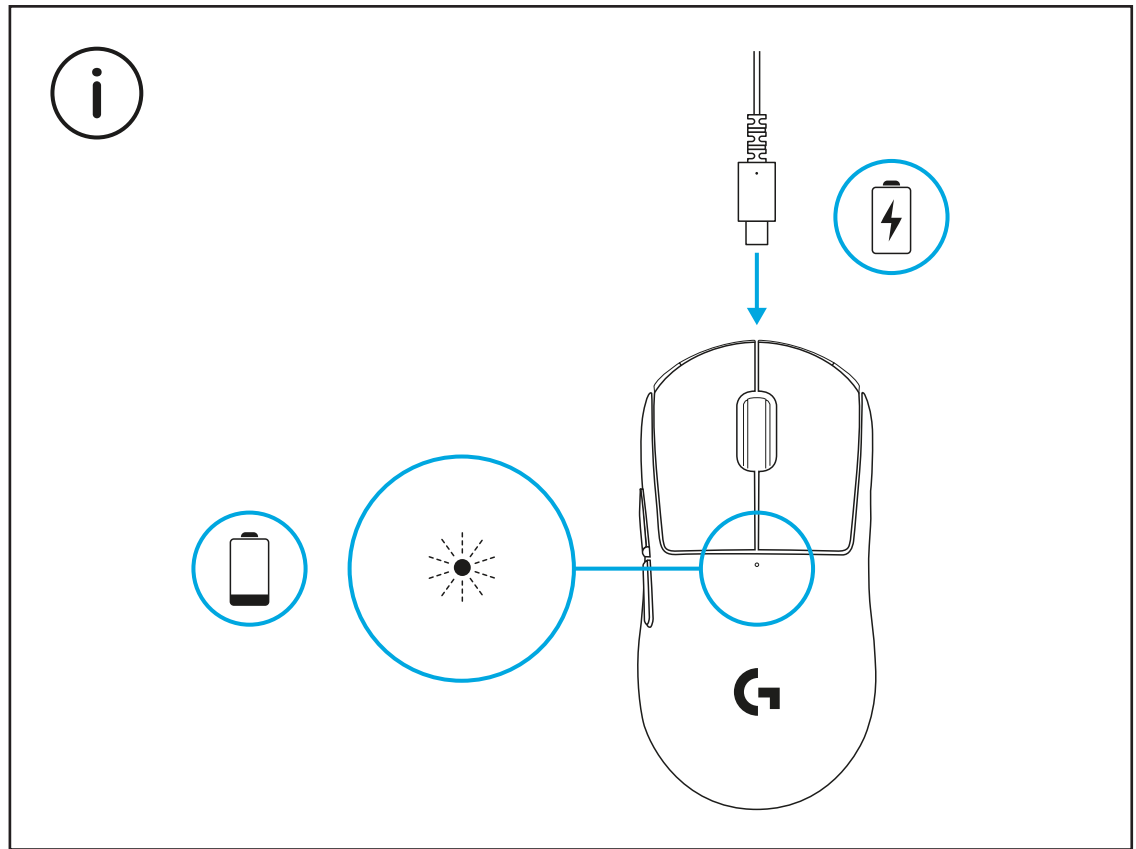

為獲得最佳無線效能，請在接收器 20 公分範圍內與距離 2.4GHz 干擾來源 (例如 wifi 路由器) 2 公尺以上的地方使用滑鼠。

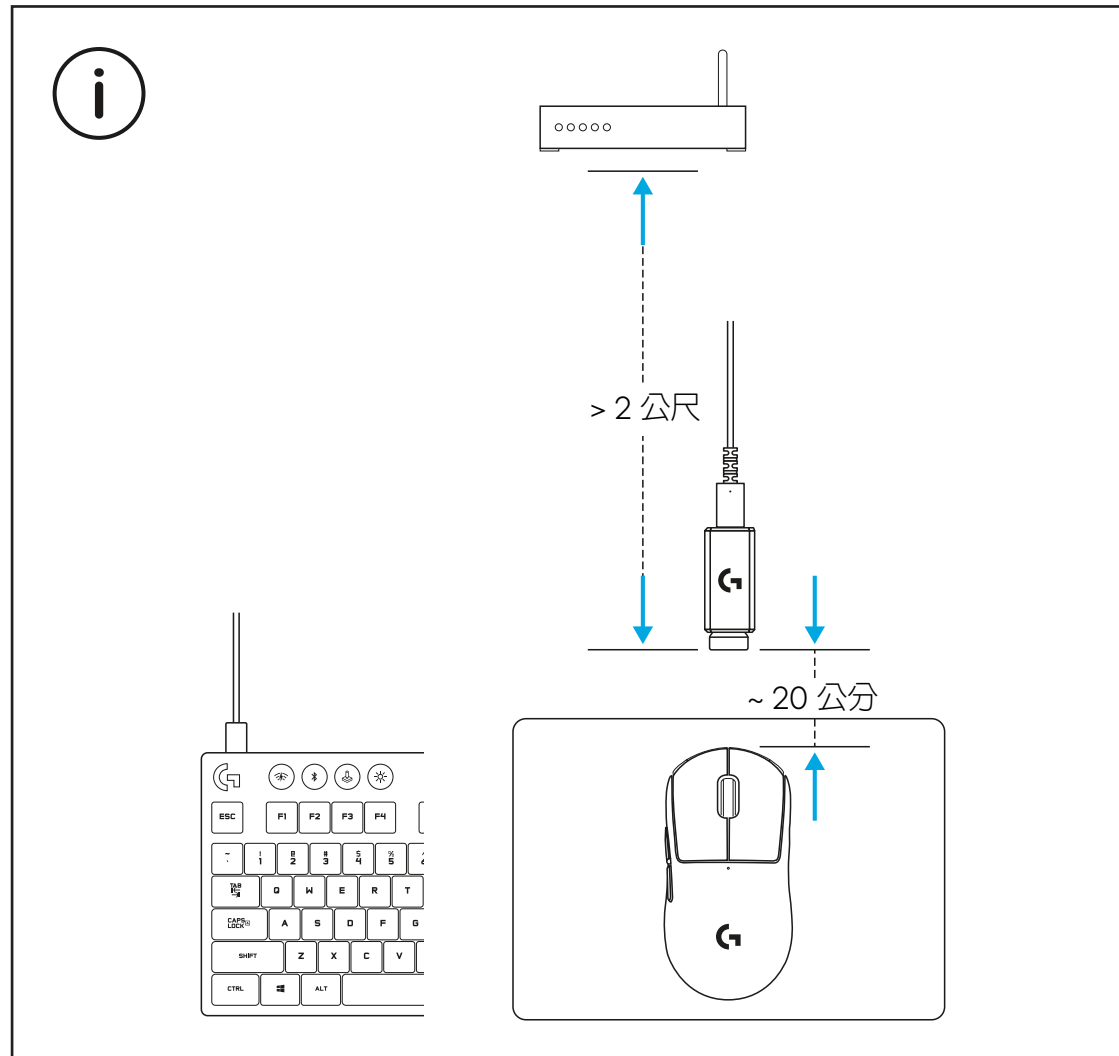

若要安裝選用的握把貼布，請先使用隨附的表面整理布清潔表面，以清除任何油垢或灰塵。然後，小心地將貼布對齊滑鼠表面貼上。

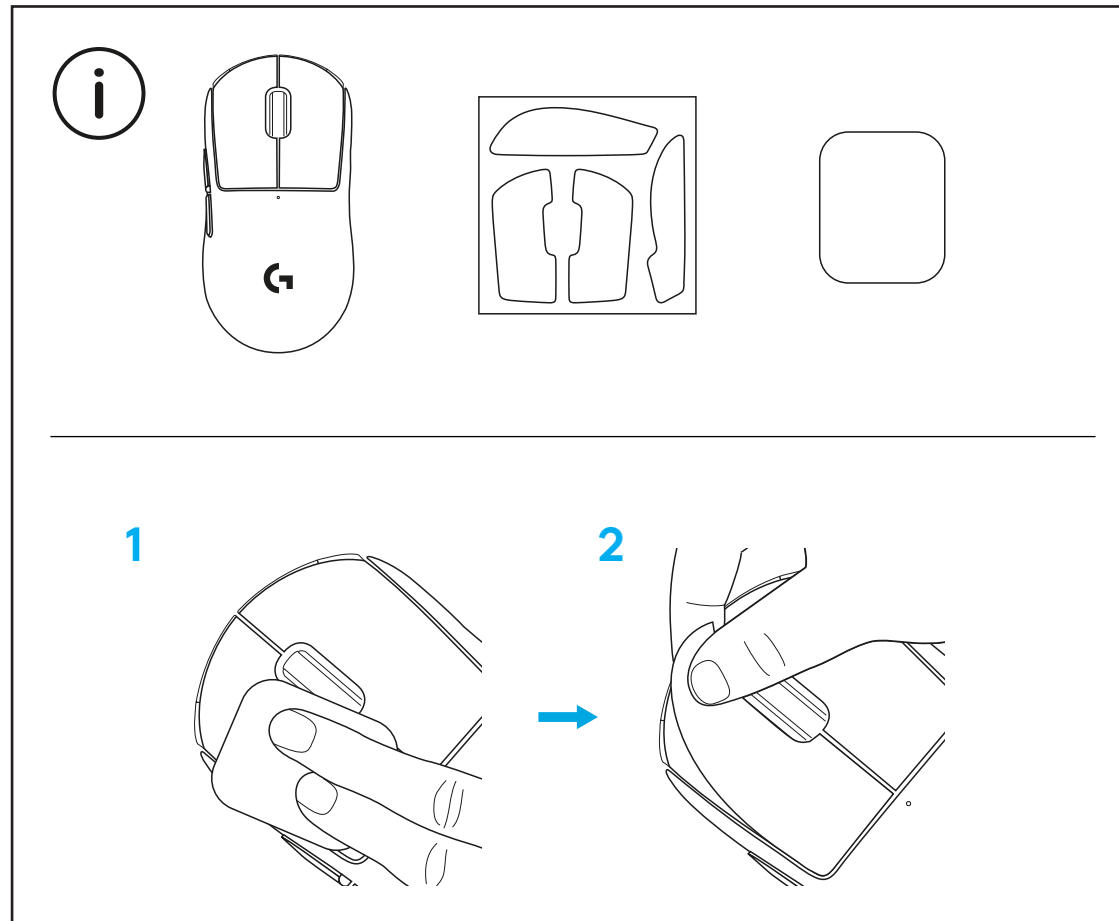

USB 接收器可以透過取下 POWERPLAY 底蓋來存放在滑鼠內部。這可以在滑鼠搭配羅技 G 系列 POWERPLAY 無線充電系統使用時，防止接收器遺失。

取下此底蓋也讓您安裝隨附之具 PTFE 腳墊的選用底蓋，而非預設的底蓋。

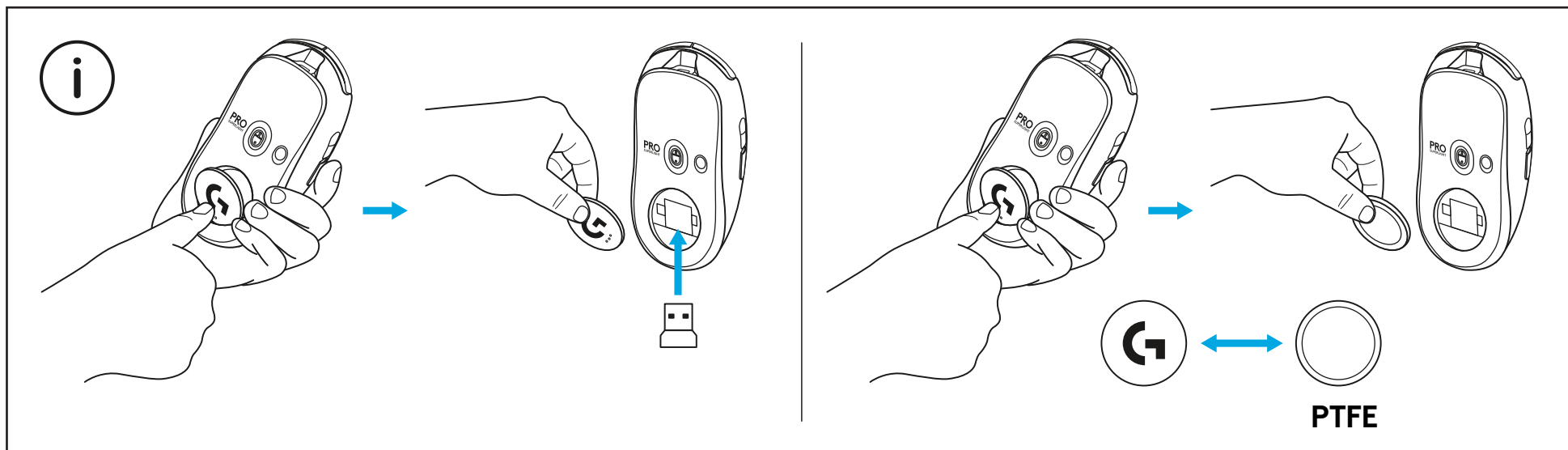

패키지 내용물

- 1 마우스
- 2 그립 테이프(선택 사항)
- 3 수신기(확장 어댑터에 설치됨)
- 4 USB 충전 및 데이터 케이블
- 5 표면 정리용 천
- 6 PTFE 발이 있는 POWERPLAY 개구부(선택 사항)

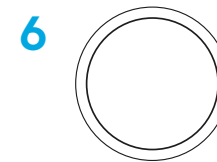
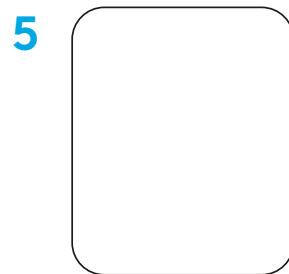
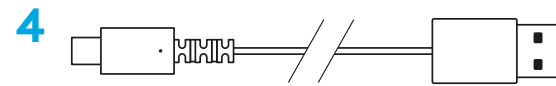
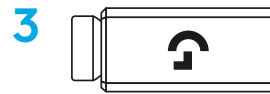
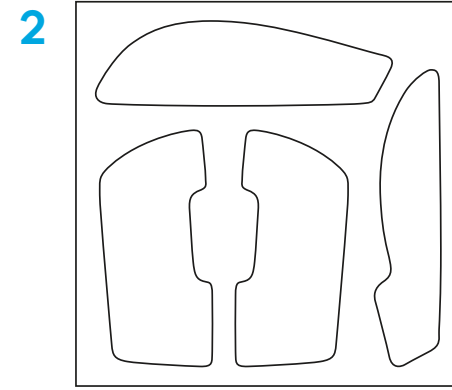
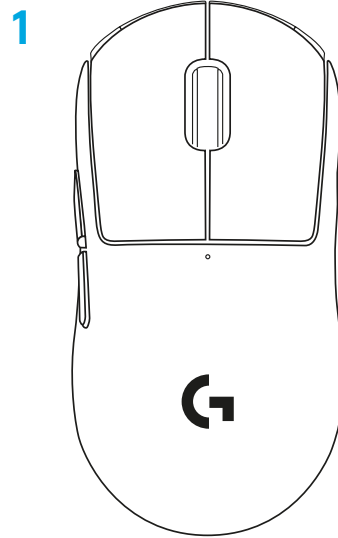

마우스 특징

- 1 왼쪽 클릭
- 2 오른쪽 클릭
- 3 가운데 클릭/스크롤
- 4 앞으로 브라우즈
- 5 뒤로 브라우즈
- 6 전원 LED
- 7 USB 충전/데이터 케이블
- 8 전원 켜기/끄기
- 9 POWERPLAY™ 개구부

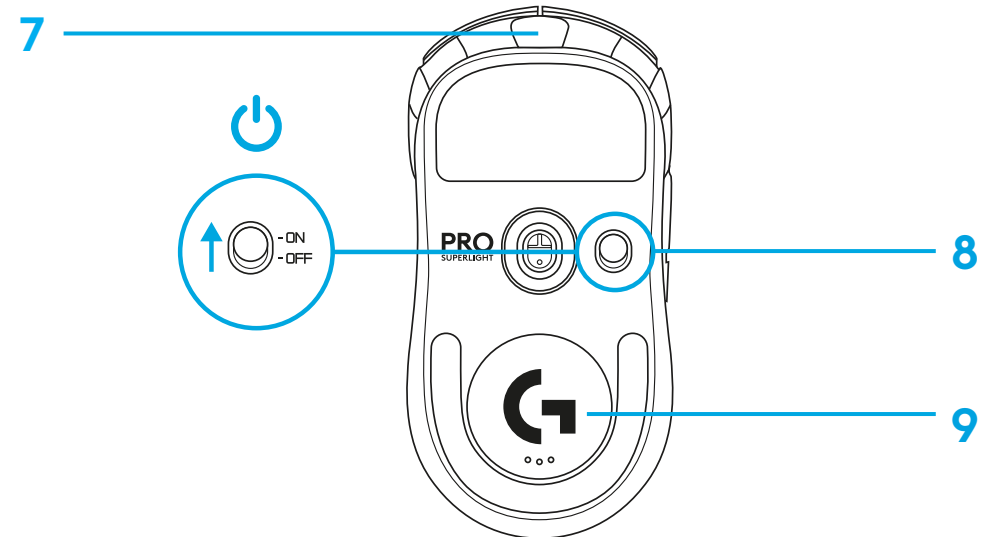
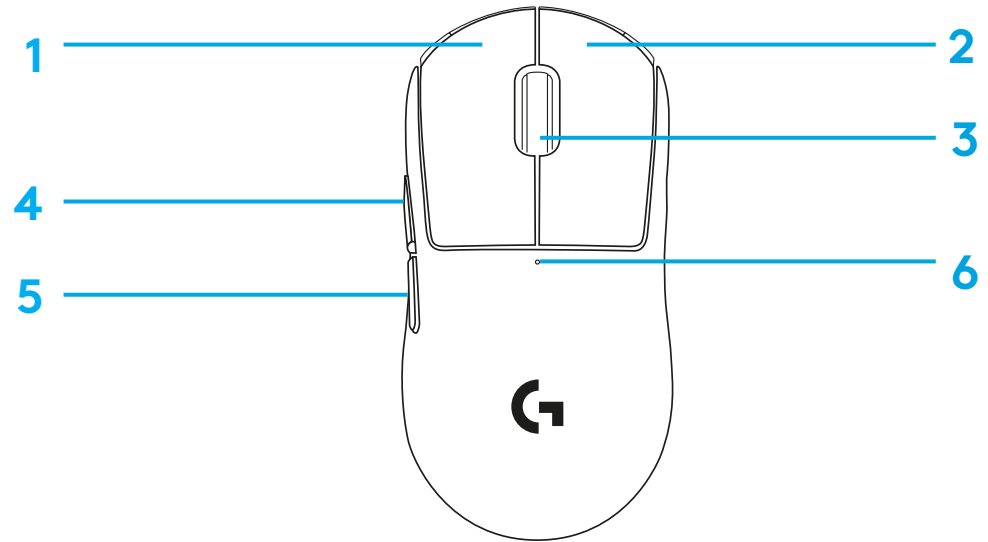

설치

1 충전/데이터 케이블을 PC에 연결한 다음, 확장 어댑터 및 수신기를 충전/데이터 케이블에 연결합니다.

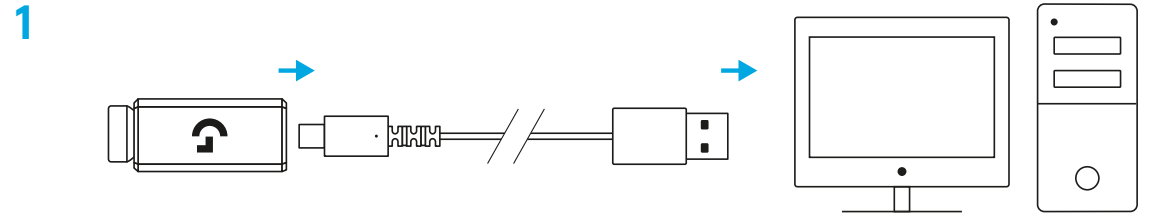

2 마우스를 켭니다.

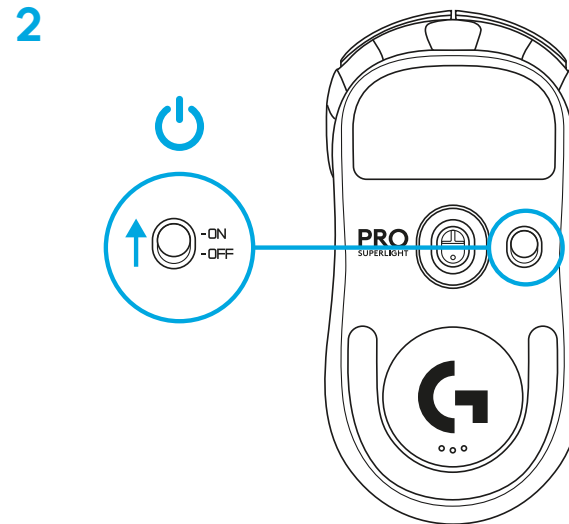

- 3 DPI 또는 보고율 등 마우스 설정을 구성하려면 logitechG.com/GHUB에서 G HUB 소프트웨어를 다운로드합니다.

3

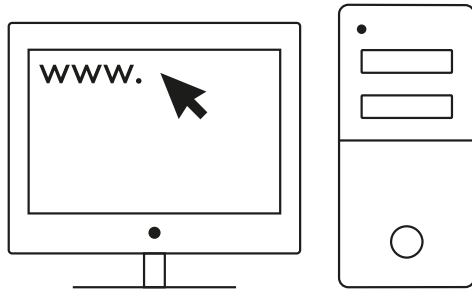

logitechG.com/ghub

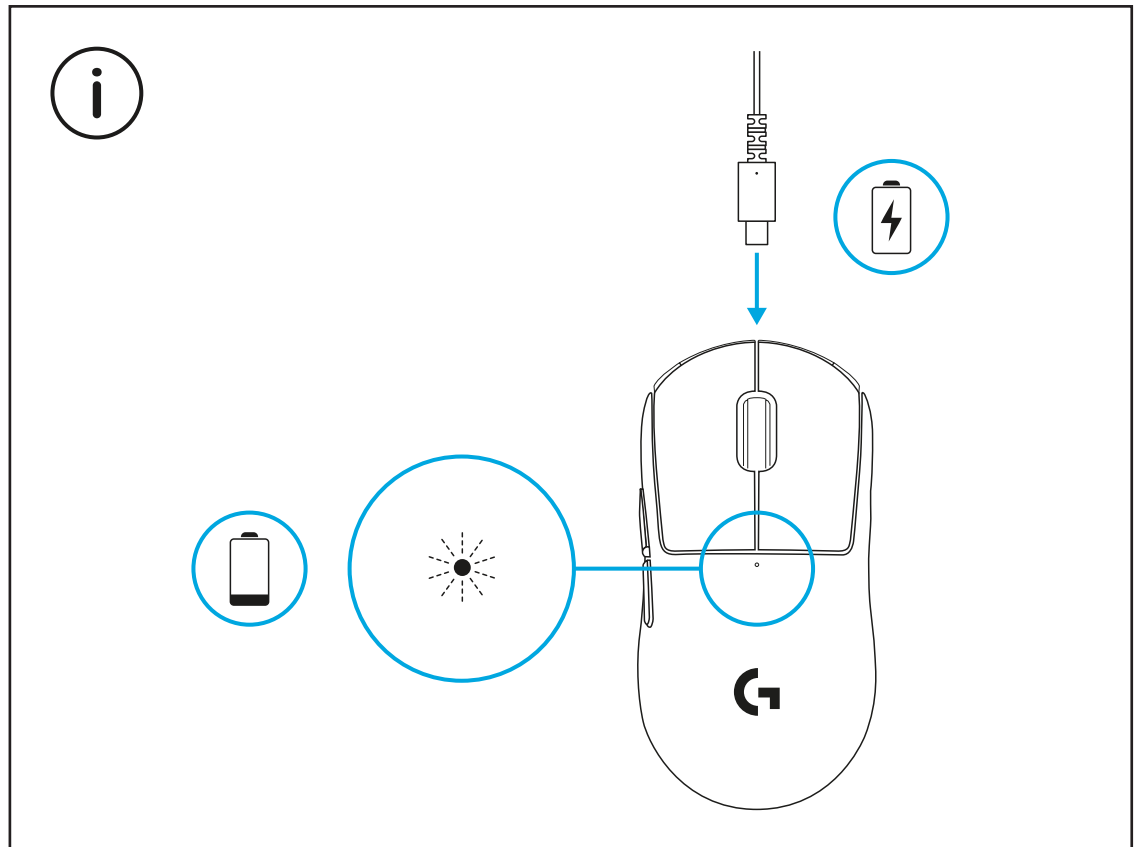

최적의 무선 성능을 원한다면, 수신기로부터 20cm 이내 거리 및 2.4GHz 간섭(라우터 등)으로부터 2m 이상의 거리에서 마우스를 사용하십시오.

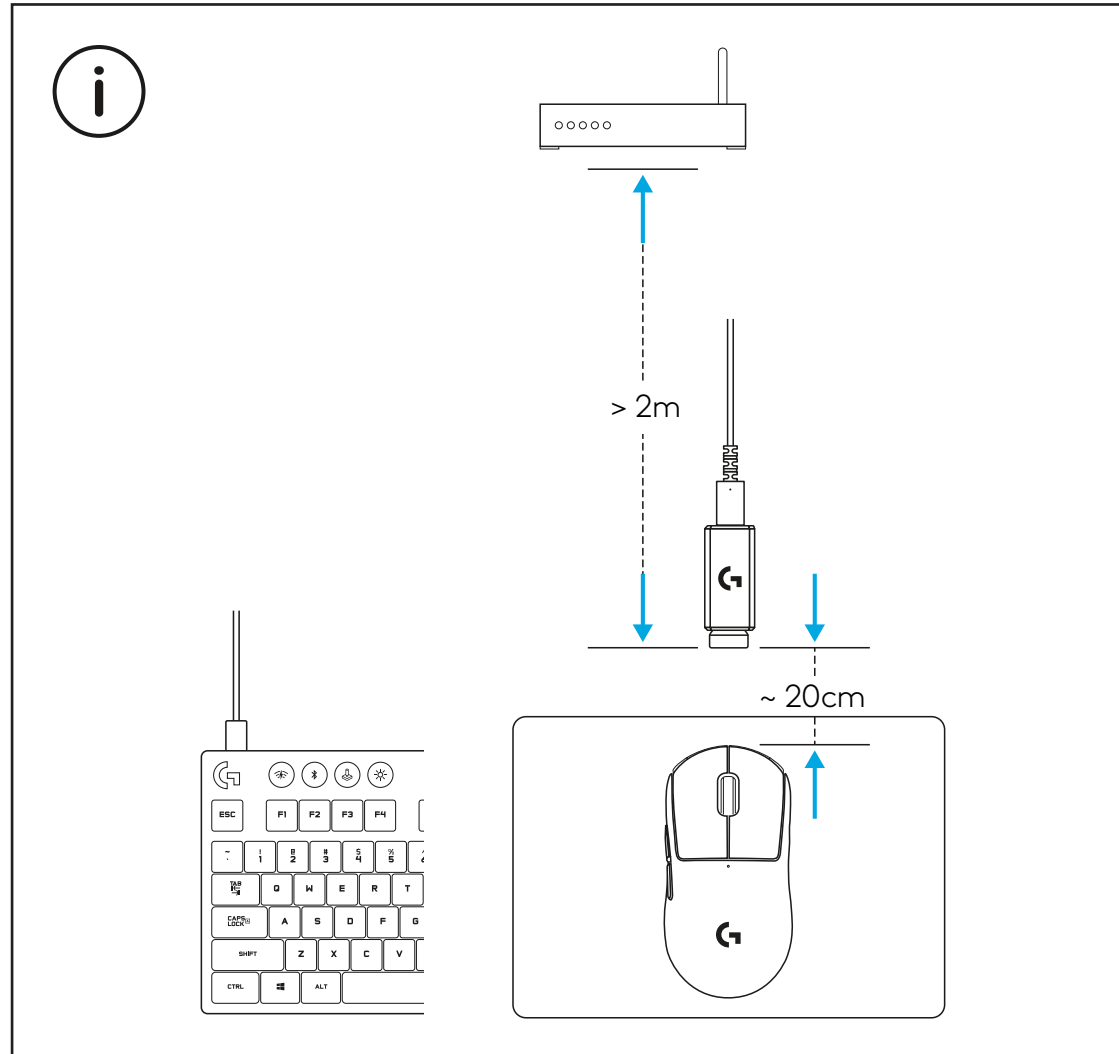

선택 사항인 그립 테이프를 사용하려면 먼저 동봉된 표면 정리용 천으로 마우스의 표면에 있는 기름기나 먼지를 제거합니다. 그다음 마우스의 표면에 그립 테이프를 조심스럽게 붙입니다.

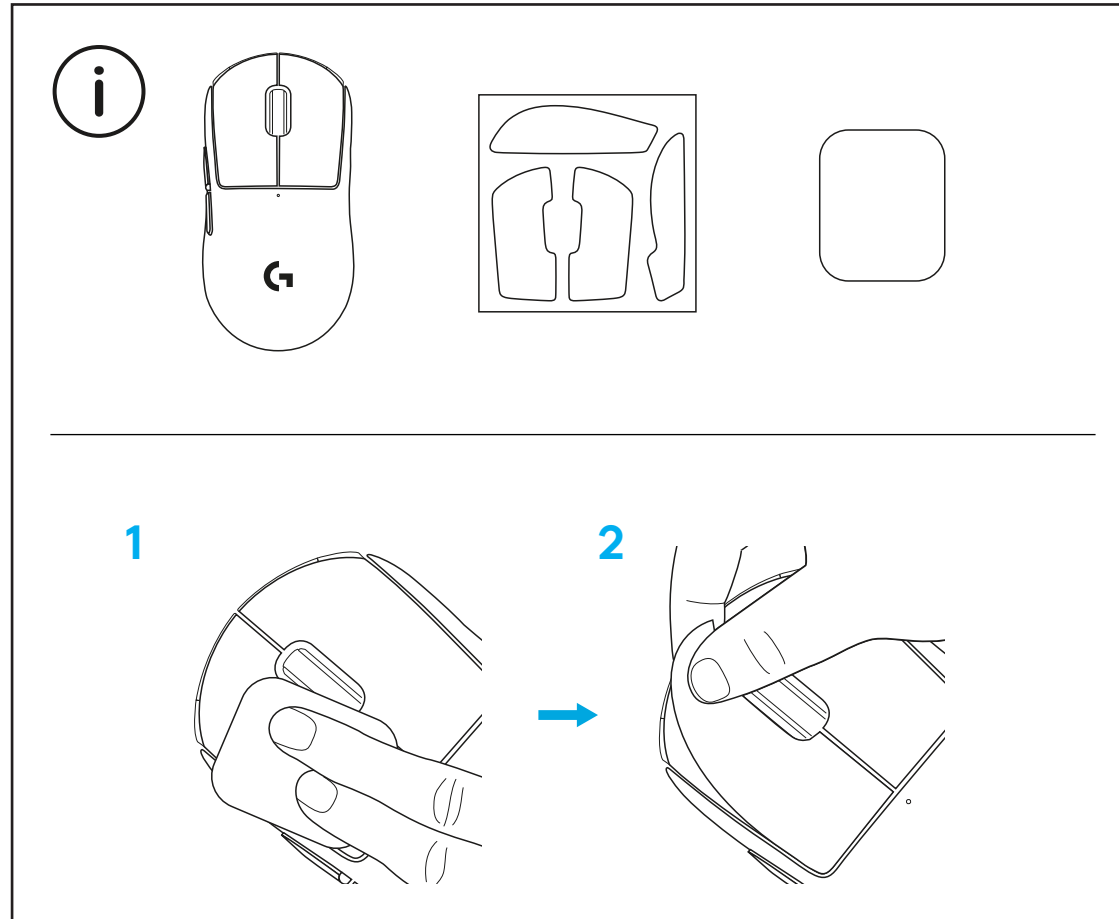

POWERPLAY 개구부를 제거하면 USB 수신기를 마우스 내부에 보관할 수 있습니다. 로지텍 G PowerPlay 무선 충전 시스템이 내장된 마우스를 사용할 때도 수신기를 안전하게 보관할 수 있습니다.

또한 개구부를 열어 기본 개구부 대신 PTFE 발이 있는 개구부(선택 사항)를 설치할 수 있습니다.

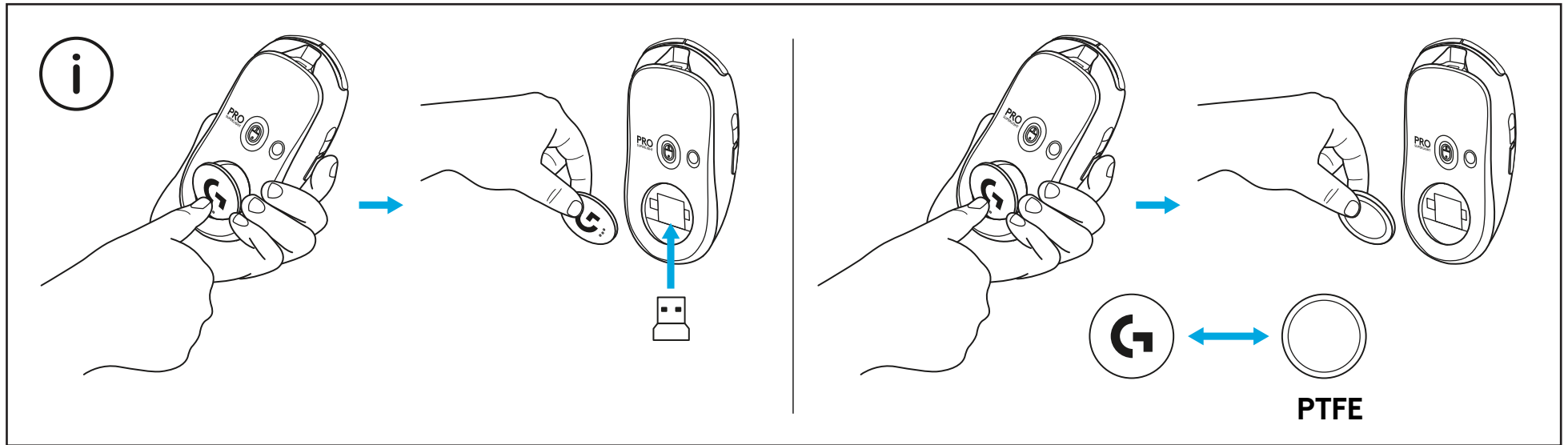



©2023 Logitech. Logitech, Logitech G, Logi and their respective logos are trademarks or registered trademarks of Logitech Europe S.A. and/or its affiliates in the U.S. and other countries. All other trademarks are the property of their respective owners. Logitech assumes no responsibility for any errors that may appear in this manual. Information contained herein is subject to change without notice.

WEB-621-002143 002